

FAGERHULT

SE - 566 80 Habo

Notor 65

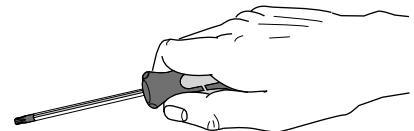

Accessories

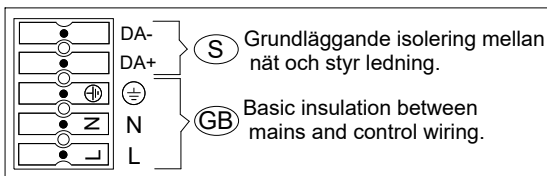
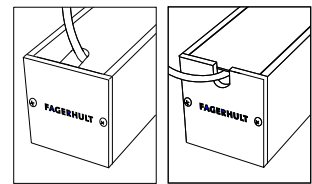

Pulse control/ Faspulskontroll

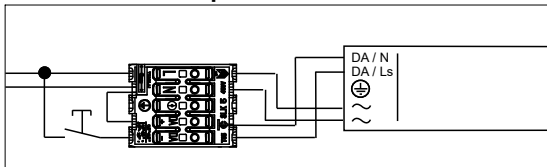

Sensor

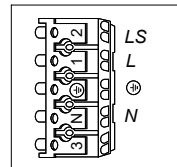

S Ljuskälla och drivdon ska enbart bytas ut av tillverkaren eller dess utsedda person.
GB The light source and control gear shall only be replaced by the manufacturer or its designated person.

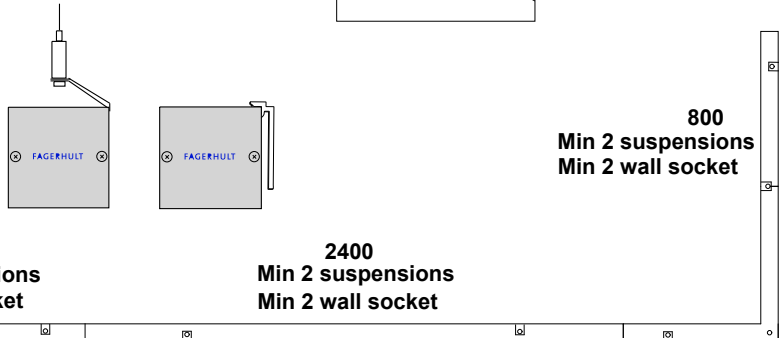
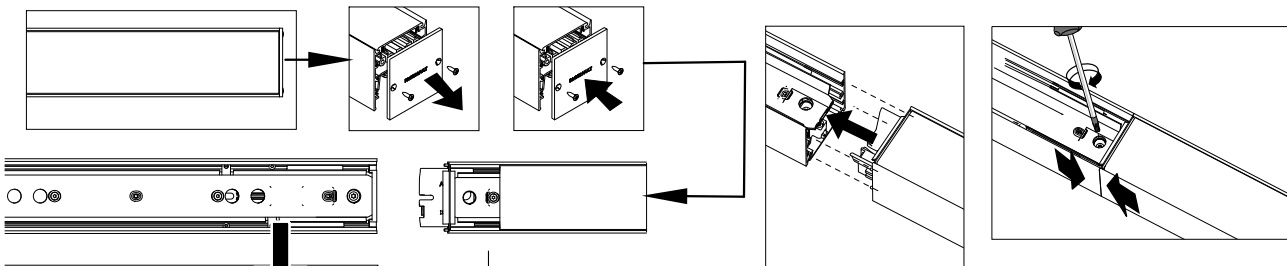
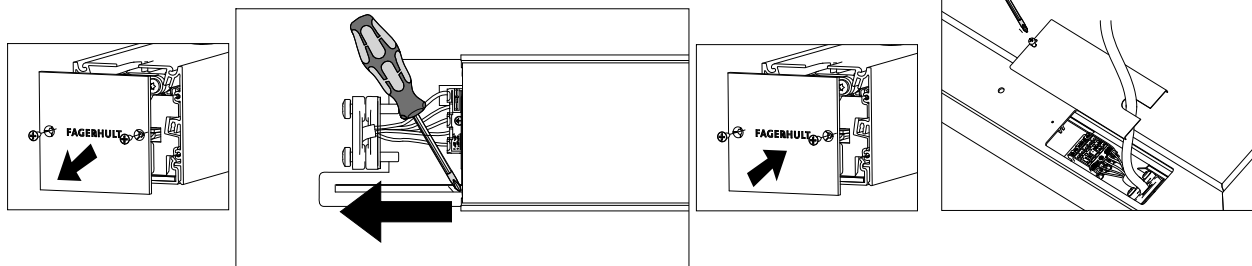

800
Min 2 suspension
Min 2 wall socket

1200
Min 2 suspensions
Min 2 wall socket

2400
Min 2 suspensions
Min 2 wall socket

800
Min 2 suspensions
Min 2 wall socket

5408027 Utgåva/Edition 08

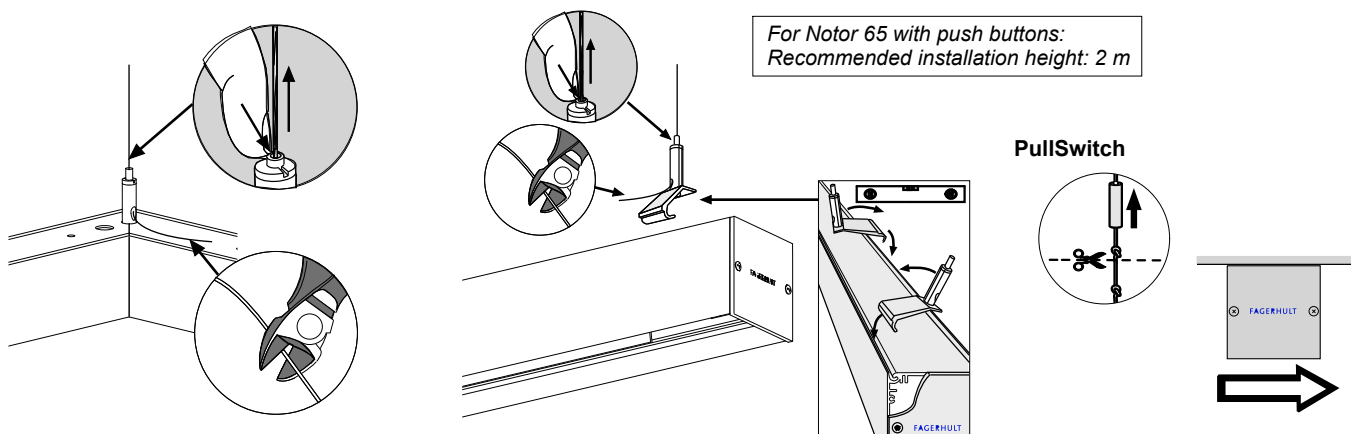

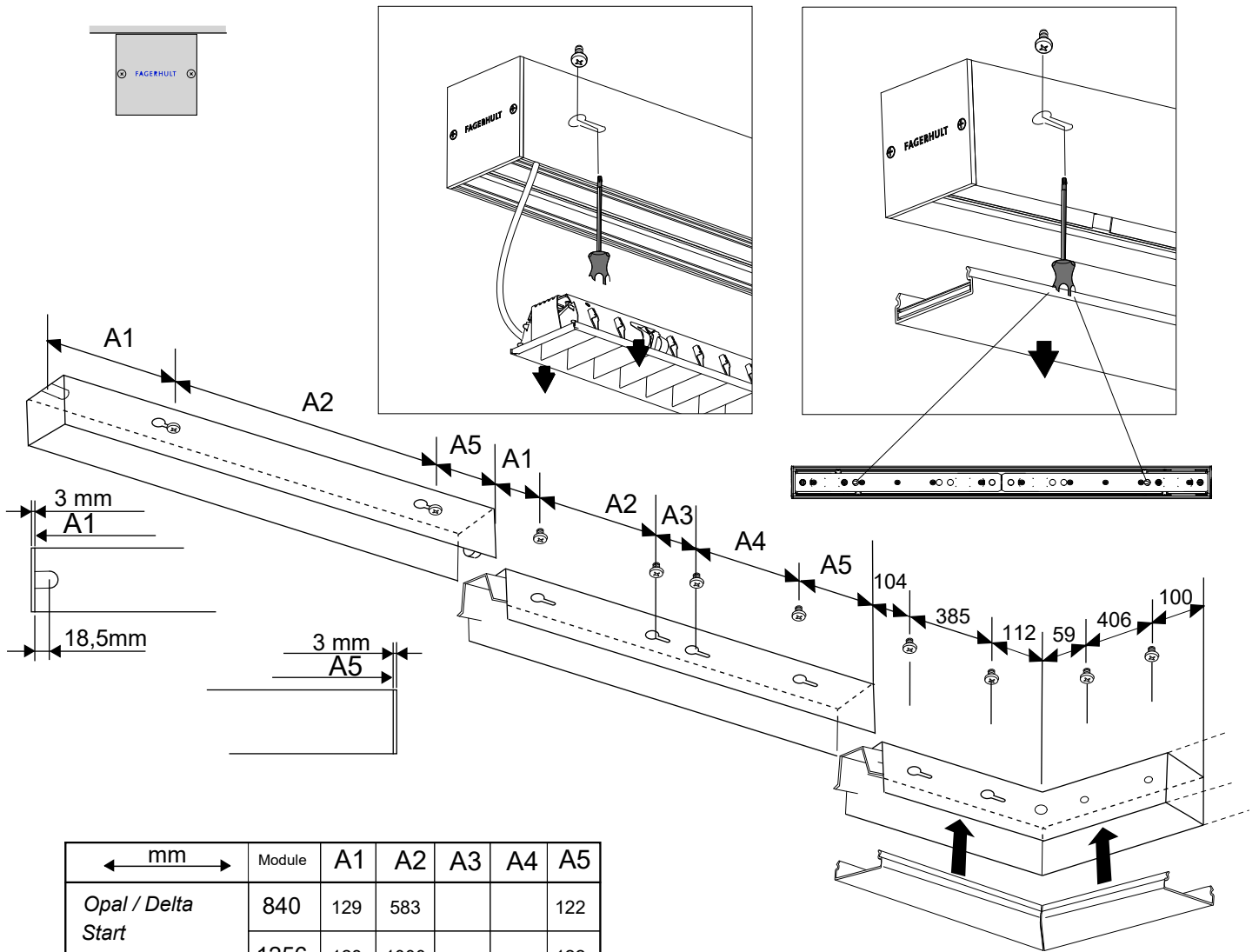

S Det är lämpligt att denna information överlämnas till användaren av anläggningen. **GB** It is appropriate that this information is passed on to the users of the installation.

Manufactured by Fagerhult Sweden.
 For UK market importer Fagerhult UK
 33-34 Dolben Street, London, SE1 0UQ

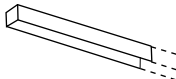
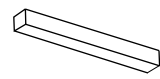
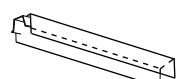

	mm	Module	A1	A2	A3	A4	A5
<i>Opal / Delta Start</i> 		840	129	583			122
		1256	128	1000			122
		1470	128	1214			122
		1839	128	1583			122
		2506	128	1000	250	1000	122
<i>Opal / Delta Single</i> 		800	129	583			122
		1200	128	1000			122
		1500	128	1214			122
		1800	128	1583			122
		2400	128	1000	250	1000	122
		2800	128	1136	304	1082	122
<i>Pull Dim</i>		1200	188	1000			125
<i>Organic Response</i>		1200	218	1022			100
<i>Opal / Delta Continuous</i> 		836	129	584			123
		1252	129	1000			123
		1688	104	582	880		123
		2502	129	1000	250	1000	123

	mm	Module	A1	A2	A3	A4	A5
<i>BetaOpti Start/Singel</i> 		1200	136	1000			125
		2400	125	1000	272	1000	125
<i>BetaOpti Continuous</i> 		1200	136	1000			125
		2400	125	1000	272	1000	125
<i>Sensor/ PullSwitch Beta Opti</i>		1200	200	1000			128

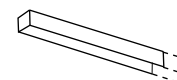
	mm	Module	A1	A2	A3	A4	A5
<i>Spacers</i> 		200					
		400	178				122
		600	278				322
		800	128	500			172
		1000	128	700			172
		1200	128	900			172

5408027 Utgåva/Edition 08

S Det är lämpligt att denna information överlämnas till användaren av anläggningen.

GB It is appropriate that this information is passed on to the users of the installation.